



CHRISTIANITY



Memo

Christianity is the most popular religion in the world with over 2 billion followers. A Christian is a person who follows the teaching of Christ.

Christians believe that Jesus Christ is the _____.

Christians believe that there is only 1 God, but that there are 3 elements to this one God called the Holy Trinity:

- God the Father
- God the Son
- The Holy Spirit

Holy Trinity

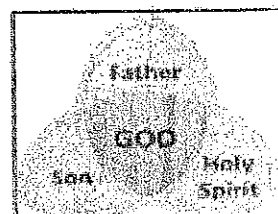
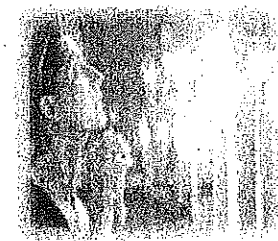

Christians believe that Jesus Christ is their saviour. They believe that when Christ was crucified, he rose from the dead and ascended to heaven. At the end of time, Jesus will come to Earth.



The Christian symbol is the cross. It is a sign of Jesus dying on the cross.

Christian's place of worship is a church. Sunday is their special day of prayer where they



participate in hymns and prayers.

Their spiritual leaders are called priests or ministers or pastors. The Christian holy book is the Bible which teaches important lessons.



Christian holy days such as Christmas (which is celebrated on the 25th December), Good Friday, Easter and Day of Ascension.

Significant place:

Bethlehem is a significant place in the Christian religion. It is a town in Israel where Christians believe Jesus was born. The Christian scriptures tell us how Jesus' parents, Joseph and Mary, travelled to Bethlehem and the only place they could find to stay was a stable, where Jesus was born.

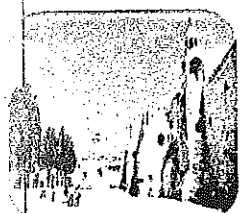

Answer the following questions in your exercise book :

- 1) What do we call a person who follows the teachings of Christ? *Christian*
- 2) Whom do Christians believe is Jesus Christ? *Saviour*
- 3) What does the Holy Trinity include? *Father, Son, Holy Spirit*
- 4) What is the symbol of Christianity? *Cross +*
- 5) Where is their place of worship? *Church*
- 6) What is the Holy book called? *Bible*
- 7) Name the holy days celebrated by Christians. *Christmas, Easter, Good Friday, Ascension*
- 8) Name and describe a significant place for Christians. *Bethlehem*

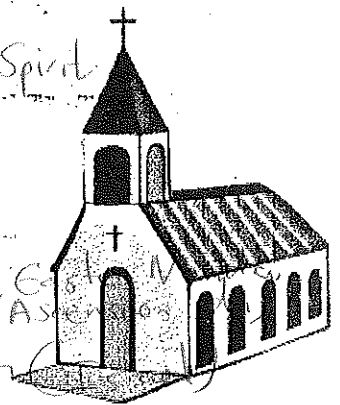

☺ WORDSEARCH ☺

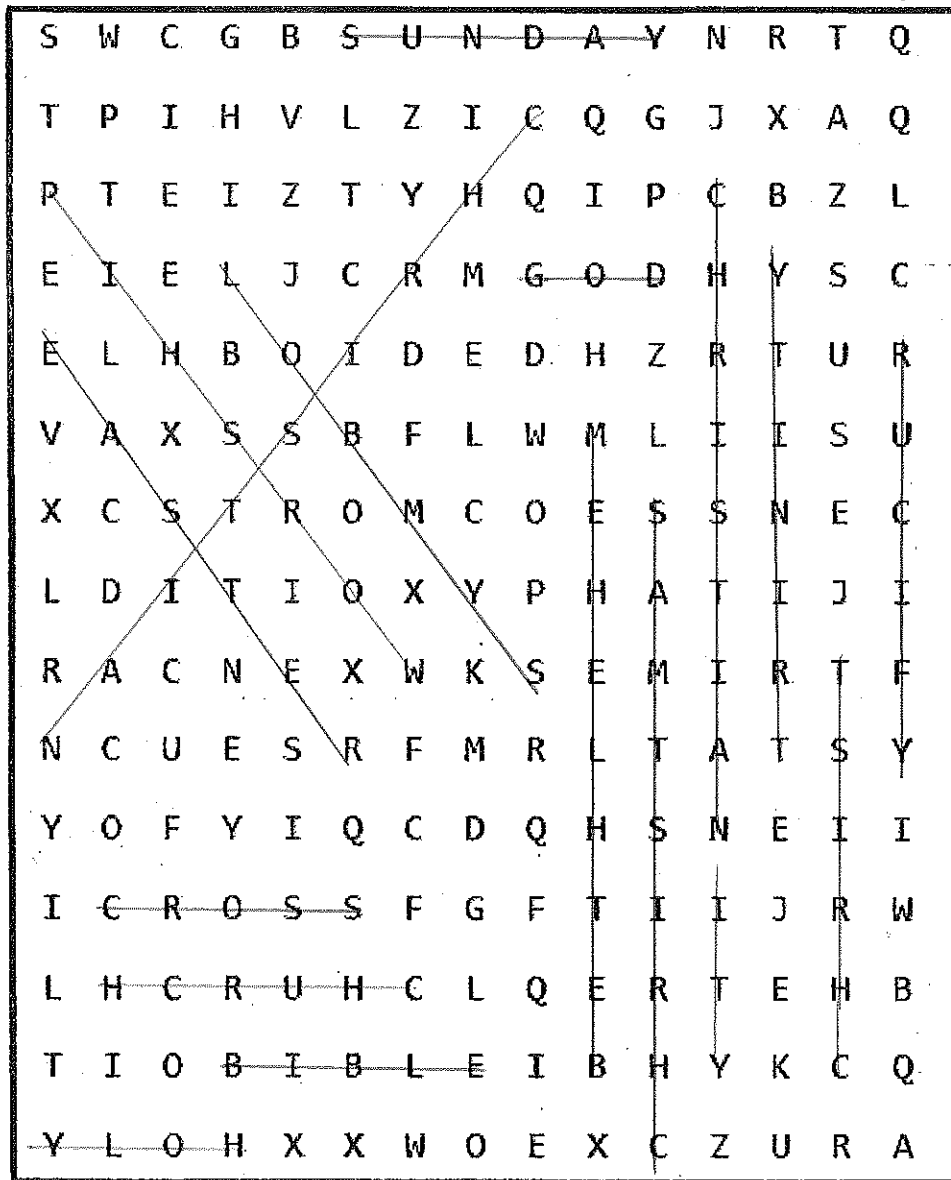

- BETHLEHEM ✓
- BIBLE ✓
- CHRIST ✓
- CHRISTIAN ✓
- CHRISTIANITY ✓
- CHRISTMAS ✓
- CHURCH ✓
- CROSS ✓
- CRUCIFY ✓
- EASTER ✓
- GOD ✓
- HOLY ✓
- JESUS ✓
- SUNDAY ✓
- SYMBOL ✓
- TRINITY ✓
- WORSHIP ✓