

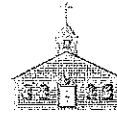

# CHRISTIANITY



\_\_\_\_\_ is the most popular religion in the world with over 2 billion followers. A \_\_\_\_\_ is a person who follows the teaching of Christ.

Christians believe that Jesus Christ is the \_\_\_\_\_.

Christians believe that there is only \_\_\_\_\_ God, but that there are \_\_\_\_\_ elements to this one God called the Holy Trinity:

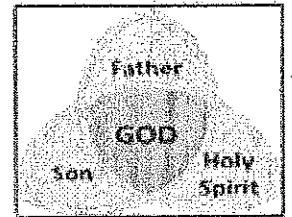
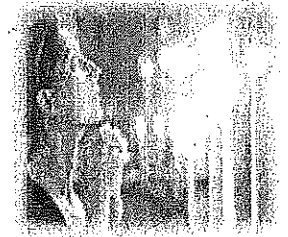

- God the Father
- God the Son
- The Holy Spirit

\_\_\_\_\_

Christians believe that Jesus Christ is their \_\_\_\_\_. They believe that when Christ was crucified, he rose from the dead and ascended to heaven. At the end of time, Jesus will come to Earth.

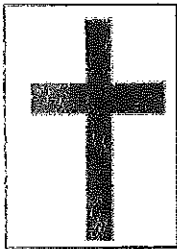

The Christian symbol is the \_\_\_\_\_. It is a sign of Jesus dying on the cross.

Christian's place of worship is a \_\_\_\_\_.

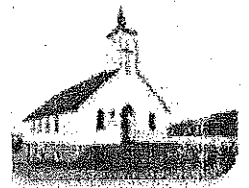

Sunday is their special day of prayer where they participate in hymns and prayers.



Their spiritual leaders are called \_\_\_\_\_ or \_\_\_\_\_. The Christian holy book is the \_\_\_\_\_ which teaches important lessons.



Christian holy days such as Christmas (which is celebrated on the 25 December), Good Friday, Easter and Day of Ascension.

### Significant place:

\_\_\_\_\_ is a significant place in the Christian religion.

It is a town in Israel where Christians believe Jesus was born.

The Christian scriptures tell us how Jesus' parents, \_\_\_\_\_ and \_\_\_\_\_, travelled to Bethlehem and the only place they

could find to stay was a stable, where Jesus was born.

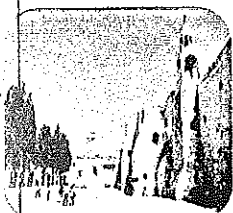

Answer the following questions in your exercise book :

- 1) What do we call a person who follows the teachings of Christ?
- 2) Whom do Christians believe is Jesus Christ?
- 3) What does the Holy Trinity include?
- 4) What is the symbol of Christianity?
- 5) Where is their place of worship?
- 6) What is the Holy book called?
- 7) Name the holy days celebrated by Christians.
- 8) Name and describe a significant place for Christians.

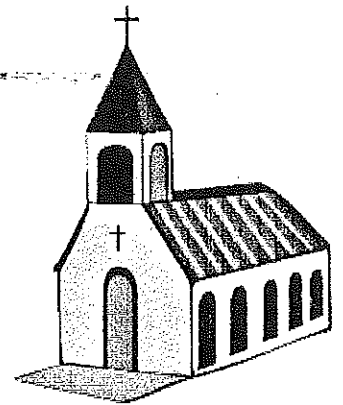

☺ WORDSEARCH ☺

S	W	C	G	B	S	U	N	D	A	Y	N	R	T	Q
T	P	I	H	V	L	Z	I	C	Q	G	J	X	A	Q
P	T	E	I	Z	T	Y	H	Q	I	P	C	B	Z	L
E	I	E	L	J	C	R	M	G	O	D	H	Y	S	C
E	L	H	B	O	I	D	E	D	H	Z	R	T	U	R
V	A	X	S	S	B	F	L	W	M	L	I	I	S	U
X	C	S	T	R	O	M	C	O	E	S	S	N	E	C
L	D	I	T	I	O	X	Y	P	H	A	T	I	J	I
R	A	C	N	E	X	W	K	S	E	M	I	R	T	F
N	C	U	E	S	R	F	M	R	L	T	A	T	S	Y
Y	O	F	Y	I	Q	C	D	Q	H	S	N	E	I	I
I	C	R	O	S	S	F	G	F	T	I	I	J	R	W
L	H	C	R	U	H	C	L	Q	E	R	T	E	H	B
T	I	O	B	I	B	L	E	I	B	H	Y	K	C	Q
Y	L	O	H	X	X	W	O	E	X	C	Z	U	R	A

BETHLEHEM  
 BIBLE  
 CHRIST  
 CHRISTIAN  
 CHRISTIANITY  
 CHRISTMAS  
 CHURCH  
 CROSS  
 CRUCIFY  
  
 EASTER  
 GOD  
 HOLY  
 JESUS  
 SUNDAY  
 SYMBOL  
 TRINITY  
 WORSHIP